

**CERTIFICATE OF SURVEY
PART OF THE SE1/4
SECTION 11, TOWNSHIP 160 NORTH, RANGE 67 WEST
TOWNER, NORTH DAKOTA**

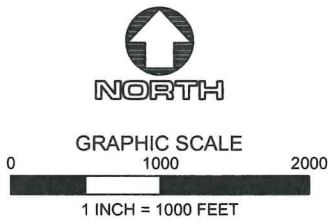
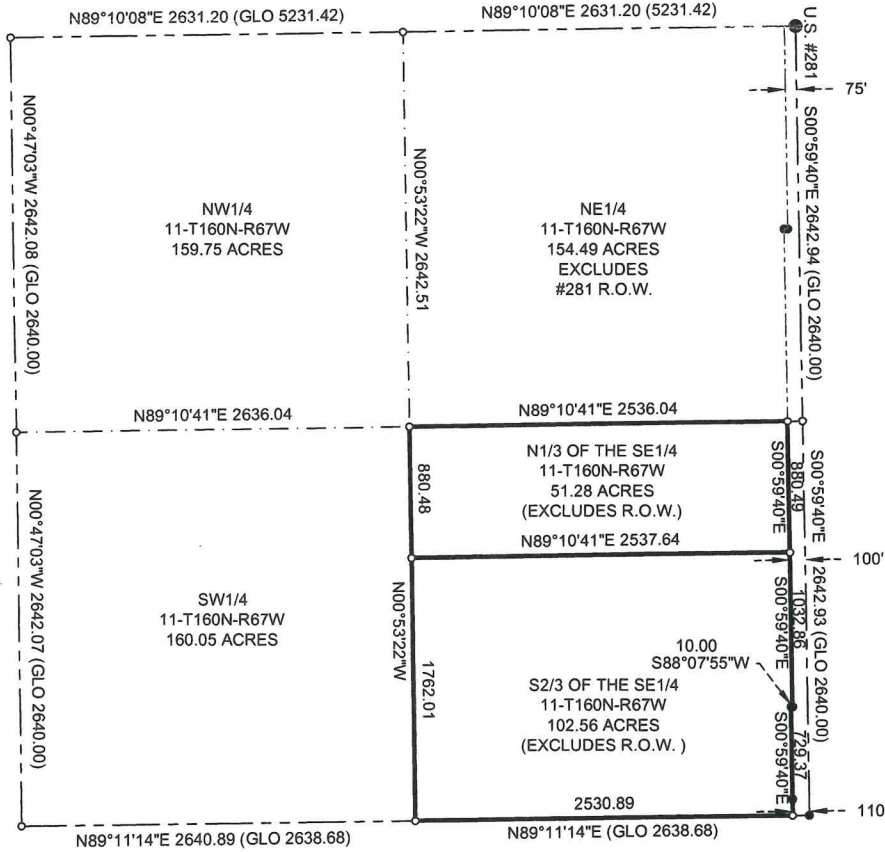

- FOUND IRON PIN
- REBAR SET WITH CAP
- BOUNDARY LINE
- - - SECTION LINE
- - - QUARTER LINE
- - - #281 RIGHT OF WAY LINE

PURPOSE OF SURVEY:

This survey was prepared for Gibbens Law Office to divide the Moen Family Real Estate into two parcels as follows: The North One-Third (1/3) of the Southeast Quarter (SE1/4) and the South two-thirds(2/3) of Section 11, Township 160 North, Range 67 West in Towner County, North Dakota. The two parcels were divided by computed acreage with the North One-Third (1/3) containing 51.28 acres and the South Two-Thirds containing 102.56 acres, more or less with the exclusion of all U.S. #281 right of way.

I, David K. Hovendick, a duly Registered Land Surveyor in the State of North Dakota, do hereby certify that a field survey was conducted by me, or under my direct supervision, that monuments were placed in the ground as shown, and that all bearings and distances are correct to the best of my knowledge.

 David K. Hovendick Date 7/26/2016
 ND Registration #6612

